

PAYLOADS OR PAY LESS?

Sustainable Transport for the Recovery Economy

WEDNESDAY, FEBRUARY 7, 2007

INTECH SCIENCE CENTRE
WINCHESTER, UK

For directions to Intech, see: www.intech-uk.com

AGENDA



08.45 Coffee and Exhibition

09.30 Welcome – Steve Read Project Integra (Chair)

Session 1 - Identifying problems and possible solutions

- 09.40 **Peter Jones** (Biffa)
What's driving us? Overview of logistical & legal pressures facing the resource management industry
- 10.10 **Peter Binham** (Faber Maunsell)
Advantage through technology and best practice. Department for Transport Best Practice Programme
- 10.40 Panel Discussion
11.00 Coffee & Exhibition

Session 2 - Managing reverse logistics

- 11.30 **James Bennett** (Hippo Waste)
Effective logistics for WEEE collection
- 12.00 **Mike Bernon** (Cranfield University)
Effective management of reverse logistics to minimise cost and maximise asset values
- 12.30 Panel Discussion
12.50 Lunch & Exhibition

Session 3 – Local authority case studies

- 13.50 **Tom Cherrett** (University of Southampton)
Strategies for improving domestic waste collection - a case study in Hampshire
- 14.15 **Jason Dodd** (SLR Consulting)
Optimising domestic collection rounds for the Cumbria Waste Partnership
- 14.40 **Patrick Scott** (White Young Green Environmental) Transport management using RouteSmart software
15.05 **Geoff Sampson** (Entec) Crossing boundaries: Working smarter in waste management
- 15.30 Panel Discussion
15.45 Close

PAYLOADS OR PAY LESS?

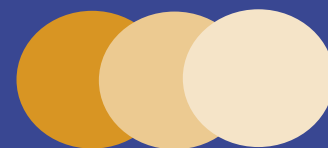

The rapid expansion of local authority and related recycling services, coupled with escalating fuel costs and tighter legislation is creating pressure for organisations involved in resource management. As the UK moves toward a recovery economy, flows of material previously regarded as “waste” will become more complex and present new challenges.

This conference will explore the application of fleet logistics for the resource recovery industry. The programme will cover best practice examples from local authority and commercial operators and showcase the tools available to optimise efficiency.

Topics included will be efficient routing and round design for collections systems, cross boundary working, reverse logistics, transfer fleets and opportunities to identify optimal sites for locating hubs such as transfer stations or resource parks.

This one day conference will be of interest to municipal waste collection and disposal authorities and their contractors, other municipal fleet managers, commercial hauliers, waste strategy officers and portfolio holders, strategic planners and consultants.

DELEGATE FEES:

MEMBERS OF PROJECT INTEGRA & RRF pay only £75 for the day

ALL OTHERS pay £150 for the day. Price includes refreshments, lunch and papers

REGISTER HERE:

NAME

ORGANISATION

ADDRESS

FEE PAYABLE tick appropriate box £75 £150

EMAIL

TEL

CREDIT CARD PAYMENT:

CREDIT CARD TYPE

CARDHOLDER NAME

CARD NUMBER

EXPIRY DATE

AMOUNT BILLED

ENQUIRIES:

Resource Recovery Forum
1st Floor, British School
Otley Street, Skipton
North Yorkshire, BD23 1E, UK

Tel: +44 (0) 1756 709808
Fax: +44 (0) 1756 709801
Email: info@resourcesnotwaste.org
Int: www.resourcesnotwaste.org

VENUE:

INTECH
Telegraph Way, Morn Hill
Winchester
Hampshire SO21 1HX, UK

Tel: +44 (0)1962 863 791
Int: www.intech-uk.com

Payment may also be made by:

Credit card by post, telephone, fax or web (www.resourcesnotwaste.org).

Cheque/bank draft payable to RESOURCE RECOVERY FORUM and sent to the Skipton address above

Bank transfer - Cooperative Bank, Sort Code: 08-92-50 A/C No: 50122491 Swift: CPBKGB22 IBAN: GB45 CPBK 08925050 1224 91

Registration can be made to RRF online, by telephone, fax or email. An invoice can be issued against an order number. Cancellations before January 19, 2007 will be subject to a 50 per cent charge. No refunds after January 19 2007.